

Patient report

Bio-Rad DATE: 10/29/2019
D-10 TIME: 10:09 AM
S/N: #DJ4I016123 Software version: 4.30-2
Sample ID: 10521296
Injection date 10/29/2019 09:41 AM
Injection #: 11 Method: HbA1c
Rack #: --- Rack position: 2

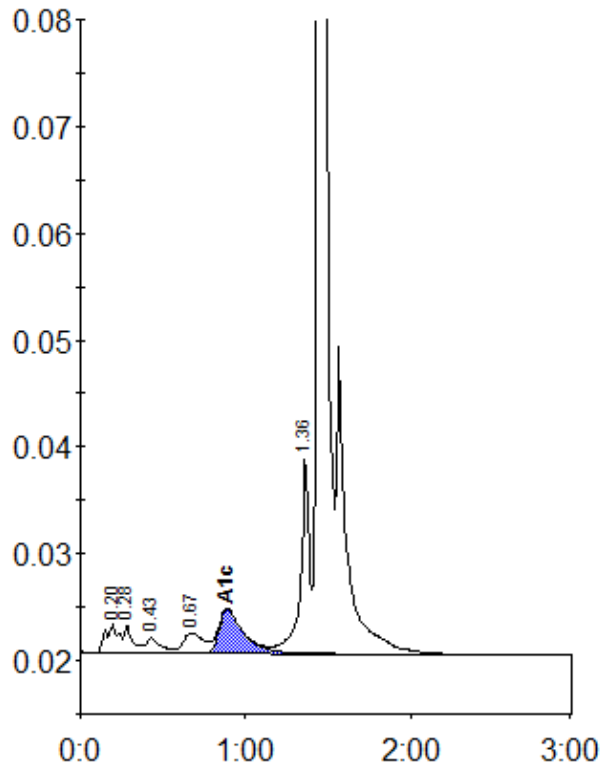

Peak table - ID: 10521296

Peak	R.time	Height	Area	Area %
A1a	0.20	2775	15578	1.2
A1b	0.28	2656	9866	0.8
F	0.43	1514	9276	0.7
LA1c/CHb-1	0.67	1914	16209	1.3
A1c	0.89	4186	43461	5.1
P3	1.36	18413	67525	5.2
A0	1.44	374337	1133880	87.5
Total Area:		1295796		

Concentration:	%
A1c	5.1